Brother John

Folksong

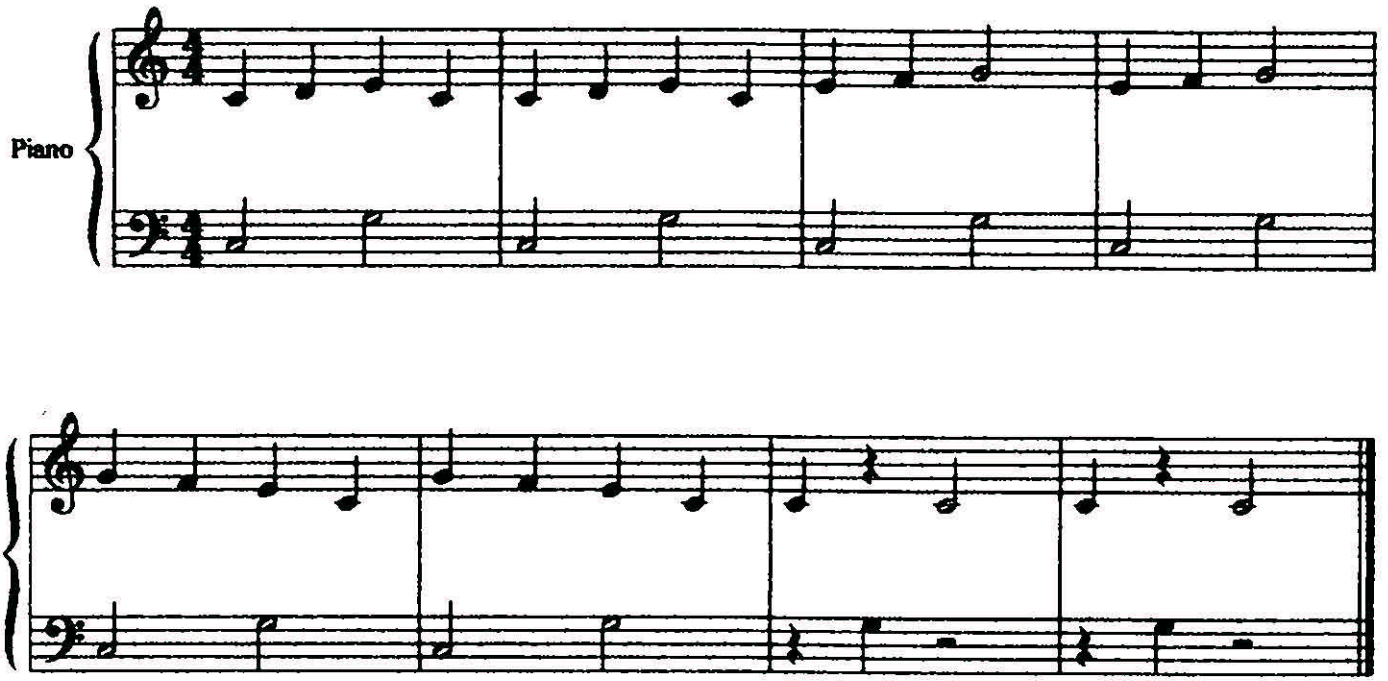

Ode to Joy
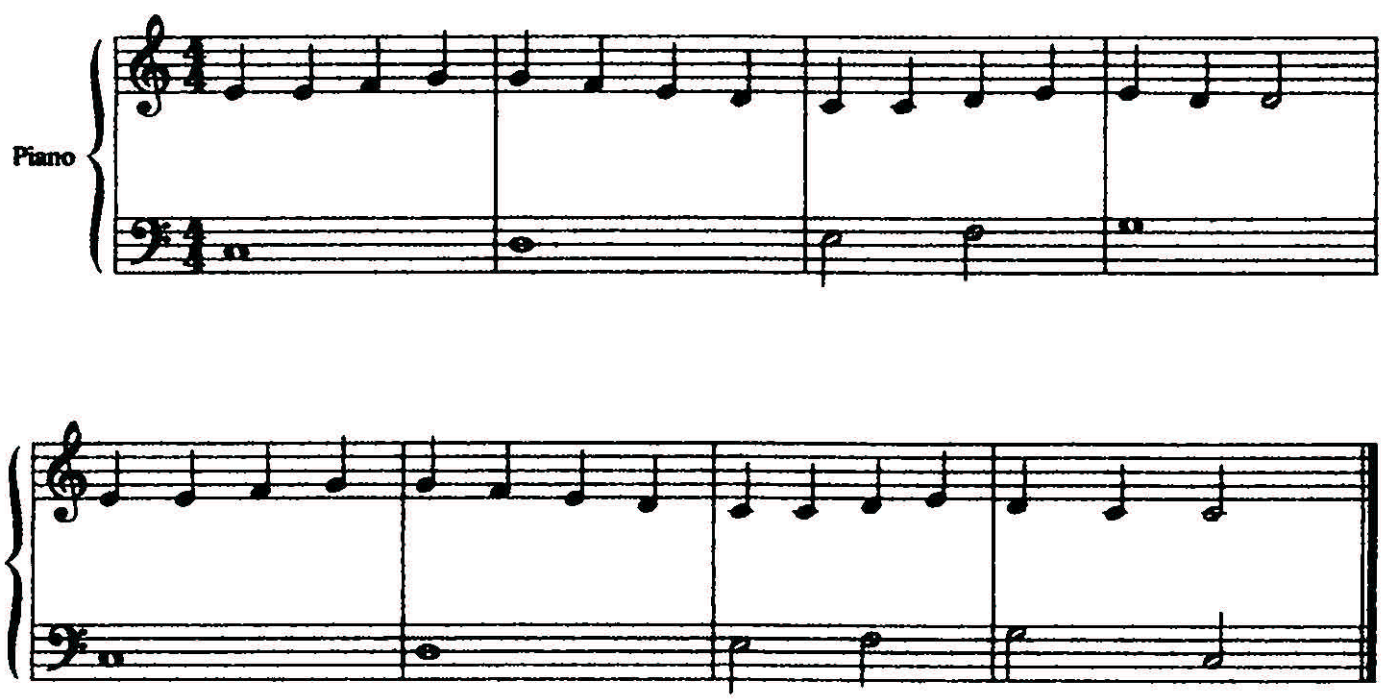
Beethoven